

Notes:

1. ALL DIMENSIONS & LEVELS ARE IN MM UNLESS MENTIONED OTHERWISE.
2. ALL EXTERNAL WALLS ARE 200 MM THICK UNLESS OTHERWISE SPECIFIED.
3. THE DRAWING SHALL BE READ NOT SCALING EITHER IN PART OR IN WHOLE.
4. THE DRAWING SHALL BE USED FOR THE PURPOSE INDICATED AND SHALL NOT BE USED FOR ANY OTHER PURPOSE WITHOUT WRITTEN CONSENT FROM THE ARCHITECT.

NAME OF OWNERS:
AS CONSTITUTED ATTORNEY OF ALLIANCE TRADICON PVT. LTD. & 73 Others
 1. SHALL BE RESPONSIBLE FOR THE CONSTRUCTION OF THE BUILDING AS PER THE DRAWINGS AND SPECIFICATIONS.
 2. SHALL BE RESPONSIBLE FOR THE PAYMENT OF ALL TAXES AND DUES.
 3. SHALL BE RESPONSIBLE FOR THE OBTAINING OF ALL NECESSARY APPROVALS FROM THE COMPETENT AUTHORITIES.
 4. IF ANY AMBIGUOUS DOCUMENTS ARE FOUND TO BE FALSE, THE K.M.C. AUTHORITY SHALL BE RESPONSIBLE FOR THE CONSTRUCTION OF THE BUILDING AS PER THE DRAWINGS AND SPECIFICATIONS.
 5. THE CONSTRUCTION OF UNDERGROUND WATER RESERVOIR WILL BE UNDER THE SUPERVISION OF ARCHITECTURE. BEFORE STARTING OF BUILDING CONSTRUCTION WORK.

CERTIFICATE OF ARCHITECTURAL ENGINEER AND REVIEWER:
 THE STRUCTURAL DESIGN AND DRAWINGS SUBMITTED TO ME FOR REVIEW AND APPROVAL HAVE BEEN CAREFULLY EXAMINED AND FOUND TO BE IN ACCORDANCE WITH THE REQUIREMENTS OF THE PREVIOUS NATIONAL BUILDING CODE (SHALL BE HELD AS TRUE) AND THE PREVIOUS NATIONAL BUILDING CODE (SHALL BE HELD AS TRUE) AND THE PREVIOUS NATIONAL BUILDING CODE (SHALL BE HELD AS TRUE). THE DESIGN HAS BEEN FOUND TO BE SAFE AND STABLE IN ALL RESPECTS. SOLUTIONS HAS BEEN DONE BY MR. MANJUNATH DUTTA (M.A. MOORE AVENUE ROAD, KOLKATA - 700008). THE CONSTRUCTION OF UNDERGROUND WATER RESERVOIR WILL BE UNDER THE SUPERVISION OF ARCHITECTURE. BEFORE STARTING OF BUILDING CONSTRUCTION WORK.

SIGNATURE OF ARCHITECT:
 ARCHITECT
 MANJUNATH DUTTA
 15/6, Badaga Main Road, Kolkata - 700107
 E.S.No. 1729
 478, INDRAKUMAR ROAD, KOLKATA - 700107

SIGNATURE OF STRUCTURAL ENGINEER:
 AMITY AGARWAL
 E.S.No. 1729
 478, INDRAKUMAR ROAD, KOLKATA - 700107

SIGNATURE OF ARCHITECTURAL ENGINEER AND REVIEWER:
 ARCHITECT
 MANJUNATH DUTTA
 15/6, Badaga Main Road, Kolkata - 700107
 E.S.No. 1729
 478, INDRAKUMAR ROAD, KOLKATA - 700107

SIGNATURE OF ARCHITECT:
 ARCHITECT
 ANIRBAN BANISHI
 15/6, Badaga Main Road, Kolkata - 700107
 E.S.No. 1729
 478, INDRAKUMAR ROAD, KOLKATA - 700107

CERTIFICATE OF GEO-TECHNICAL ENGINEER:
 I HAVE CAREFULLY EXAMINED THE SOIL INVESTIGATION REPORT AND FOUND THAT THE SOIL INVESTIGATION REPORT IS IN ACCORDANCE WITH THE REQUIREMENTS OF THE PREVIOUS NATIONAL BUILDING CODE (SHALL BE HELD AS TRUE) AND THE PREVIOUS NATIONAL BUILDING CODE (SHALL BE HELD AS TRUE). THE DESIGN HAS BEEN FOUND TO BE SAFE AND STABLE IN ALL RESPECTS. SOLUTIONS HAS BEEN DONE BY MR. MANJUNATH DUTTA (M.A. MOORE AVENUE ROAD, KOLKATA - 700008). THE CONSTRUCTION OF UNDERGROUND WATER RESERVOIR WILL BE UNDER THE SUPERVISION OF ARCHITECTURE. BEFORE STARTING OF BUILDING CONSTRUCTION WORK.

SIGNATURE OF ARCHITECT:
 ARCHITECT
 MANJUNATH DUTTA
 15/6, Badaga Main Road, Kolkata - 700107
 E.S.No. 1729
 478, INDRAKUMAR ROAD, KOLKATA - 700107

PROJECT:
 PROPOSED BIGH-11 RESIDENTIAL BUILDING COMPLEX (OF HT. 38.975 M) AT PREMISES NO. 48, MANMOHAN BANERJEE ROAD, KOLKATA - 700008 AS PER K.M.C. ACT 1984 WITH BUILDING RULE 69A (1)(A) OF K.M.C. BUILDING RULES 2009.

CONSULTANT:
 MN Consultants One Design Solutions
 15/6, Badaga Main Road, Kolkata - 700107
 Telephone : 033 40165700
 Email : mnconsultants@gmail.com
 Web : www.mnconsultants.com

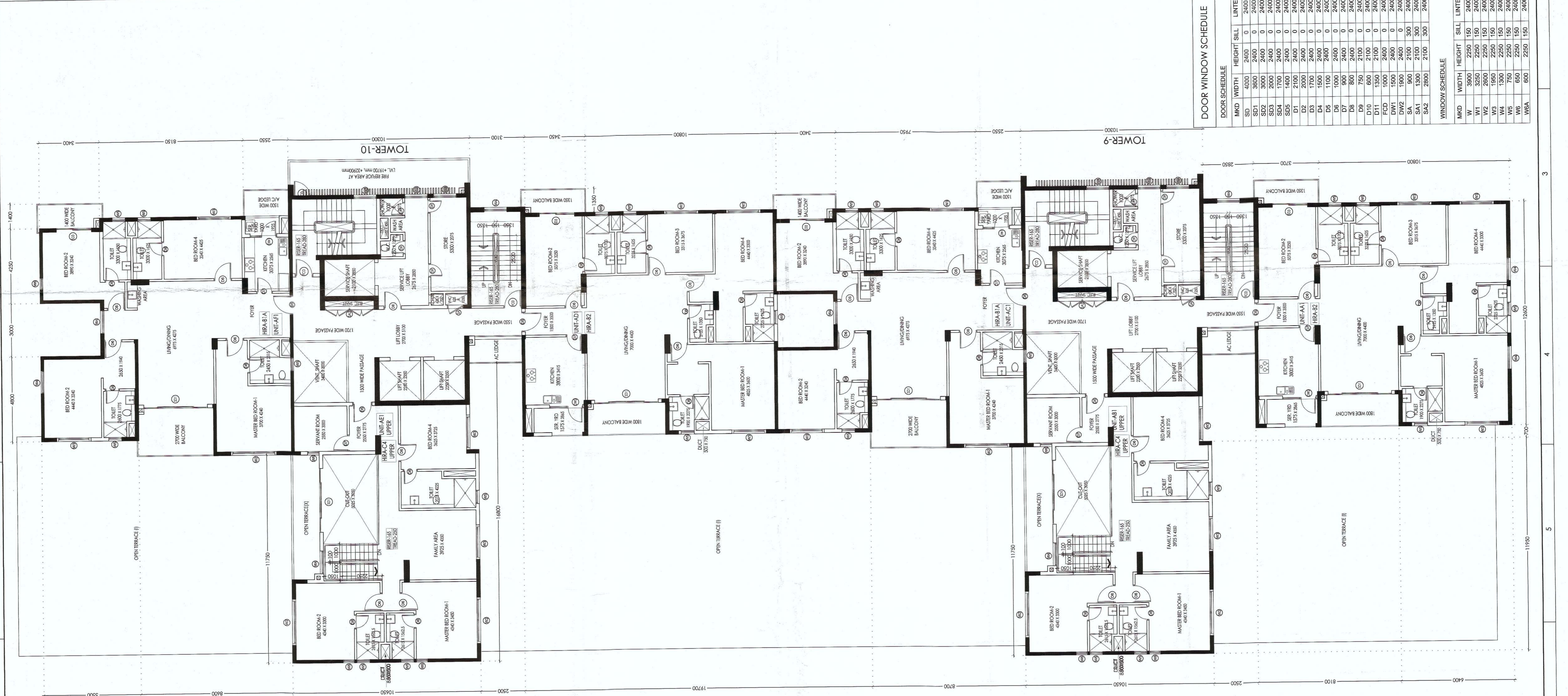

DOOR WINDOW SCHEDULE

DOOR SCHEDULE	MD	WIDTH	HEIGHT	SILL	LINTEL
SD	4000	2400	0	2400	2400
SD1	3000	2400	0	2400	2400
SD2	2000	2400	0	2400	2400
SD3	1000	2400	0	2400	2400
SD4	1000	2400	0	2400	2400
SD5	1000	2400	0	2400	2400
SD6	1000	2400	0	2400	2400
SD7	1000	2400	0	2400	2400
SD8	1000	2400	0	2400	2400
SD9	1000	2400	0	2400	2400
SD10	1000	2400	0	2400	2400
SD11	1000	2400	0	2400	2400
SD12	1000	2400	0	2400	2400
SD13	1000	2400	0	2400	2400
SD14	1000	2400	0	2400	2400
SD15	1000	2400	0	2400	2400
SD16	1000	2400	0	2400	2400
SD17	1000	2400	0	2400	2400
SD18	1000	2400	0	2400	2400
SD19	1000	2400	0	2400	2400
SD20	1000	2400	0	2400	2400
SD21	1000	2400	0	2400	2400
SD22	1000	2400	0	2400	2400
SD23	1000	2400	0	2400	2400
SD24	1000	2400	0	2400	2400
SD25	1000	2400	0	2400	2400
SD26	1000	2400	0	2400	2400
SD27	1000	2400	0	2400	2400
SD28	1000	2400	0	2400	2400
SD29	1000	2400	0	2400	2400
SD30	1000	2400	0	2400	2400
SD31	1000	2400	0	2400	2400
SD32	1000	2400	0	2400	2400
SD33	1000	2400	0	2400	2400
SD34	1000	2400	0	2400	2400
SD35	1000	2400	0	2400	2400
SD36	1000	2400	0	2400	2400
SD37	1000	2400	0	2400	2400
SD38	1000	2400	0	2400	2400
SD39	1000	2400	0	2400	2400
SD40	1000	2400	0	2400	2400
SD41	1000	2400	0	2400	2400
SD42	1000	2400	0	2400	2400
SD43	1000	2400	0	2400	2400
SD44	1000	2400	0	2400	2400
SD45	1000	2400	0	2400	2400
SD46	1000	2400	0	2400	2400
SD47	1000	2400	0	2400	2400
SD48	1000	2400	0	2400	2400
SD49	1000	2400	0	2400	2400
SD50	1000	2400	0	2400	2400
SD51	1000	2400	0	2400	2400
SD52	1000	2400	0	2400	2400
SD53	1000	2400	0	2400	2400
SD54	1000	2400	0	2400	2400
SD55	1000	2400	0	2400	2400
SD56	1000	2400	0	2400	2400
SD57	1000	2400	0	2400	2400
SD58	1000	2400	0	2400	2400
SD59	1000	2400	0	2400	2400
SD60	1000	2400	0	2400	2400
SD61	1000	2400	0	2400	2400
SD62	1000	2400	0	2400	2400
SD63	1000	2400	0	2400	2400
SD64	1000	2400	0	2400	2400
SD65	1000	2400	0	2400	2400
SD66	1000	2400	0	2400	2400
SD67	1000	2400	0	2400	2400
SD68	1000	2400	0	2400	2400
SD69	1000	2400	0	2400	2400
SD70	1000	2400	0	2400	2400
SD71	1000	2400	0	2400	2400
SD72	1000	2400	0	2400	2400
SD73	1000	2400	0	2400	2400
SD74	1000	2400	0	2400	2400
SD75	1000	2400	0	2400	2400
SD76	1000	2400	0	2400	2400
SD77	1000	2400	0	2400	2400
SD78	1000	2400	0	2400	2400
SD79	1000	2400	0	2400	2400
SD80	1000	2400	0	2400	2400
SD81	1000	2400	0	2400	2400
SD82	1000	2400	0	2400	2400
SD83	1000	2400	0	2400	2400
SD84	1000	2400	0	2400	2400
SD85	1000	2400	0	2400	2400
SD86	1000	2400	0	2400	2400
SD87	1000	2400	0	2400	2400
SD88	1000	2400	0	2400	2400
SD89	1000	2400	0	2400	2400
SD90	1000	2400	0	2400	2400
SD91	1000	2400	0	2400	2400
SD92	1000	2400	0	2400	2400
SD93	1000	2400	0	2400	2400
SD94	1000	2400	0	2400	2400
SD95	1000	2400	0	2400	2400
SD96	1000	2400	0	2400	2400
SD97	1000	2400	0	2400	2400
SD98	1000	2400	0	2400	2400
SD99	1000	2400	0	2400	2400
SD100	1000	2400	0	2400	2400

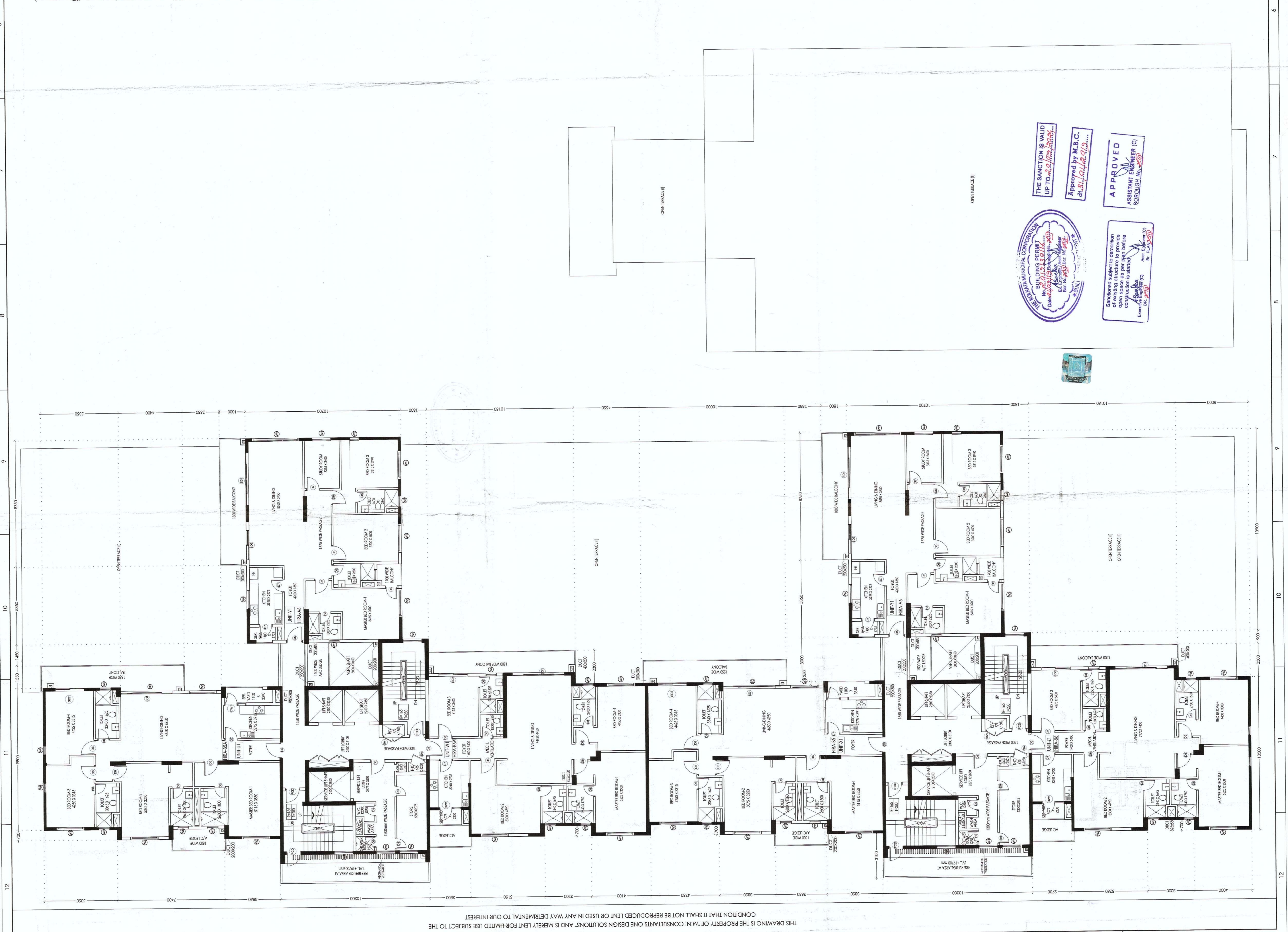

APPROVED
 ASSISTANT ENGINEER (C)
 KOLKATA MUNICIPAL CORPORATION

APPROVED BY M.B.C.
 Mr. S. K. Das

THE SANCTION IS VALID UP TO 30.06.2024

APPROVED SUBJECT TO DETERMINATION OF OPEN SPACE AS PER PLAN BEFORE COMMENCEMENT OF WORK.